



GILLEM LOGISTICS CENTER

GEORGIA'S HOME FOR
CLASS A INDUSTRIAL USERS





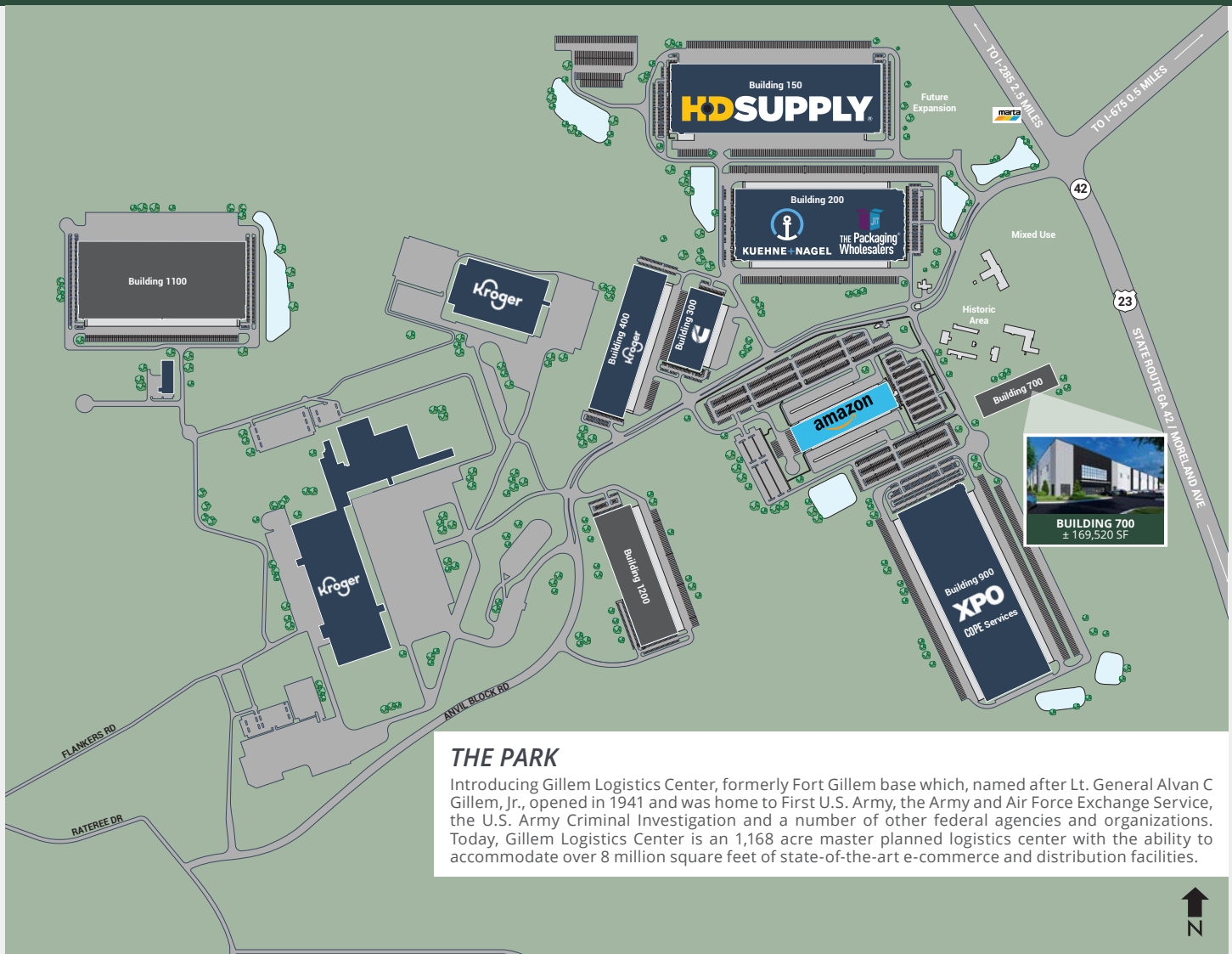

*STATE-OF-THE-ART, 1,168-ACRE INDUSTRIAL PARK LOCATED
IN FOREST PARK GA*

A WORLD-CLASS LOGISTICS HUB

BUILDING 700 TOTALING 169,520 SF DELIVERING Q1 2023



PROPERTY HIGHLIGHTS

-  Can accommodate users up to 169,520 SF
-  Prime location near Hartsfield-Jackson Int'l Airport
-  Tier 1 Tax Credits
-  High-image new construction
-  Modern industrial park setting with prestigious tenants
-  Lead by professional developer with 100M+ SF of experience

BUILDING 700 PLAN & SPECS

2135 ANVIL BLOCK ROAD FOREST PARK, GA 30297

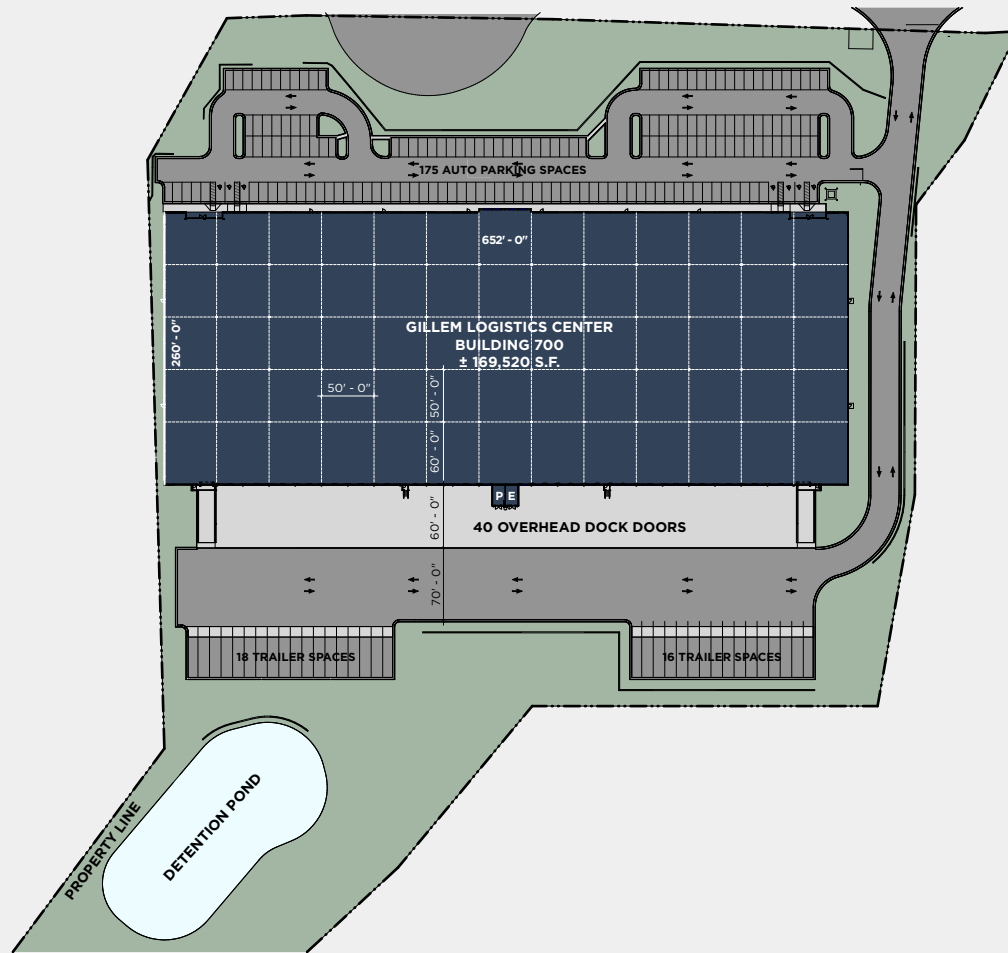

169,520 SF SPECULATIVE BUILDING DELIVERING Q1 2023

- Total Building Size: 169,520 SF
- Clear Height: 32'
- Loading Docks: 40
- Drive-in Doors: 2
- Car Parking: 181 spaces
- Trailer Parking: 34 positions
- Column Spacing: 50' x 50' with 60' Speed bays
- Configuration: Rear loaded
- Building Dimensions: 652' x 260'
- Truck Court Depth: TBD
- Flooring: 7" reinforced concrete with vapor barrier
- Roof: 45mil R-15 insulation TPO membrane
- Sprinkler System: ESFR
- Power: For two 2,000-amp, 480V 3 phase service 4 wire

UNRIVALED LOCATION

- <1** MILE TO I-675
- 4** MILES TO I-285
- 4** MILES TO FEDEX FREIGHT
- 5** MILES TO UPS FREIGHT
- 5** MILES TO I-75
- 10** MILES TO I-20
- 12** MILES TO I-85
- 5** MILES TO HARTSFIELD JACKSON INT'L AIRPORT
- 12** MILES TO DOWNTOWN ATLANTA
- 11** MILES TO CSX INTERMODAL
- 20** MILES TO NORFOLK SOUTHERN INTERMODAL
- 233** MILES TO GEORGIA PORT OF SAVANNAH



200 EMPLOYEES = \$4M SAVINGS

YEAR 1: \$4,000 X 200 JOBS = \$800,000

TOTAL: \$800,000 X 5 YEARS = \$4,000,000

REMARKABLE INCENTIVES

- Tier 1 Job Tax Credits
 - » Situated within a Tier 1 district, Gillem Logistics Center users will be eligible for annual job tax credits of \$4,000 per new employee for up to five years (for a total of \$20,000 per job created). Businesses receiving the job tax credit can apply it to 100% of their tax liability each year and credits may be carried forward for up to 10 years.

- Highly robust tax abatement program
- Foreign Trade Zone (FTZ)
- 100% Freeport Exemption
- State Incentives

LABOR YOU'RE LOOKING FOR

TARGETED BLUE COLLAR DEMOGRAPHIC

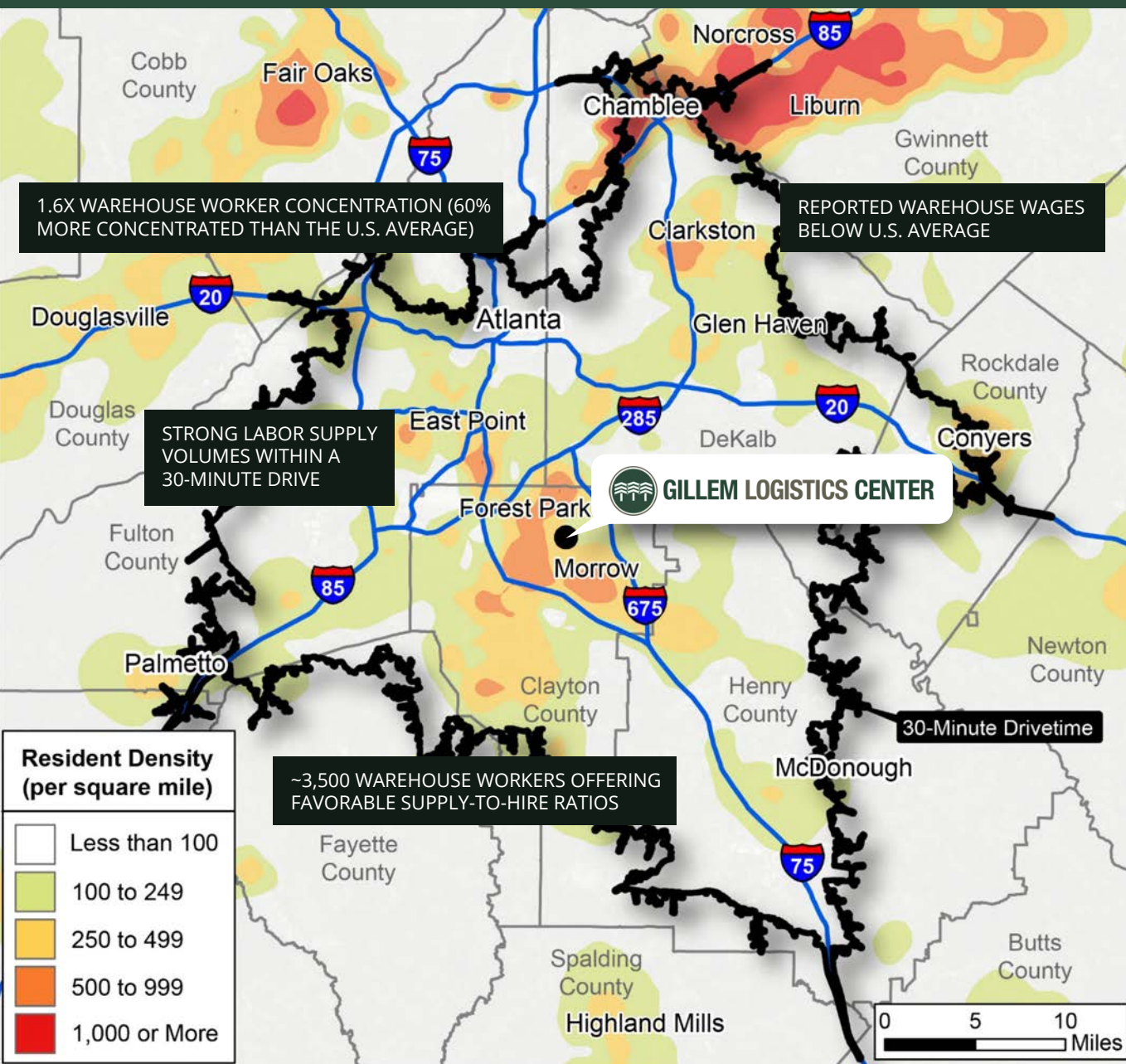

CONTACT THE LEASING TEAM FOR FULL LABOR REPORT

LOCAL AMENITIES

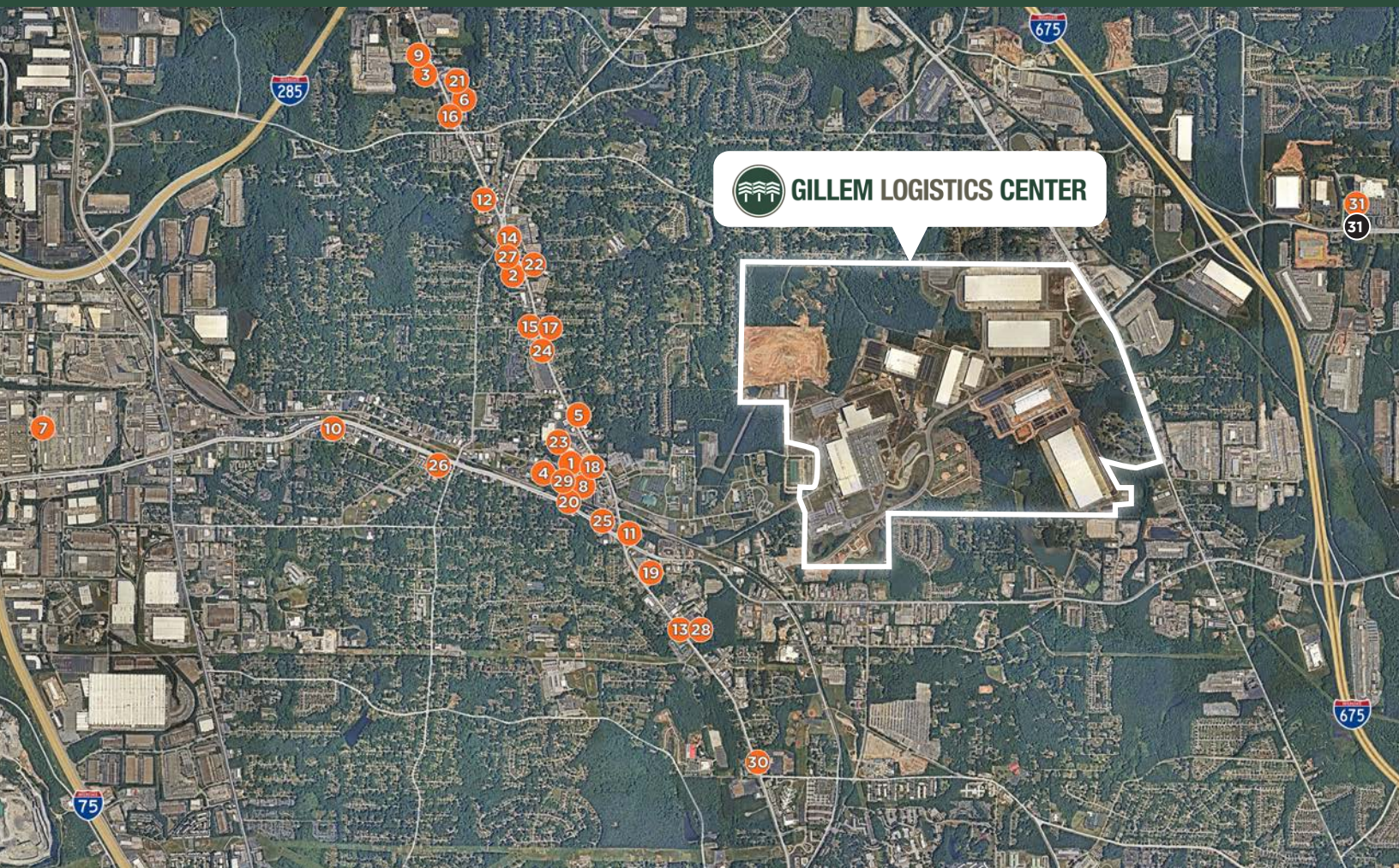

Restaurants

- | | | |
|-----------------------------------|---------------------------|--------------------------------|
| 1 Cookiegrams of Georgia | 13 Pho Ngon So1 | 25 New China Wings |
| 2 Debbie's Delights | 14 Thanh Thanh Restaurant | 26 Tasty's Chicken & Soul Food |
| 3 Pho Dai Loi | 15 New York Buffalo Wings | 27 Kim's kitchen & wings |
| 4 Kingston Grill | 16 John's Fine Food | 28 Louisiana Crawfish |
| 5 Taqueria Don Sige | 17 Wings Hut | 29 Wingtopia |
| 6 Ray's Southern Foods | 18 Chick-fil-A | 30 Hong Kong City |
| 7 Don Burrito Grill | 19 Grand Wings | |
| 8 Mad Mac's Gourmet Sandwich Shop | 20 El Arroyito | |
| 9 El Rio Grande | 21 El Huarache Veloz | |
| 10 Los Amigos Latin Bar & Grill | 22 Los Broncos | |
| 11 J Buffalo House Lake City | 23 New China Cafeteria | |
| 12 Golden Gate Chinese Restaurant | 24 Cooking With Melodies | |

SHOPS, SPECIALTY RETAILERS & SERVICES

- 31 Ellenwood Town Center:
Wal-Mart, Dollar Tree,
Hibbett Sports, Wendy's, Dots

IN GOOD COMPANY



 spreetail

 Kroger

 HD SUPPLY

 Cummins

KÜHNE+NAGEL

 marta

 SAIA

 XPO Logistics

 FedEx

 BrandsMart U.S.A.

 Expeditors

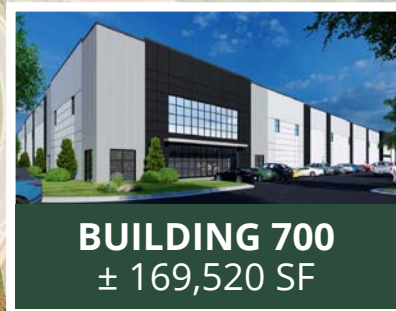



READY TO LEARN MORE?

**FOR MORE INFORMATION, PLEASE CONTACT
A MEMBER OF OUR LEASING TEAM:**

PAT MURPHY
Managing Director

+1 404 682 3405
pat.murphy@cushwake.com

RAY STACHE
Managing Director

+1 404 853 5313
ray.stache@cushwake.com

MATT DAVIS
SVP Leasing & Development

+1 404 815 2015
matt@robinsonweeks.com



ROBINSON | WEEKS
PARTNERS

©2022 Cushman & Wakefield. All rights reserved. The information contained in this communication is strictly confidential. This information has been obtained from sources believed to be reliable but has not been verified. NO WARRANTY OR REPRESENTATION, EXPRESS OR IMPLIED, IS MADE AS TO THE CONDITION OF THE PROPERTY (OR PROPERTIES) REFERENCED HEREIN OR AS TO THE ACCURACY OR COMPLETENESS OF THE INFORMATION CONTAINED HEREIN, AND SAME IS SUBMITTED SUBJECT TO ERRORS, OMISSIONS, CHANGE OF PRICE, RENTAL OR OTHER CONDITIONS, WITHDRAWAL WITHOUT NOTICE, AND TO ANY SPECIAL LISTING CONDITIONS IMPOSED BY THE PROPERTY OWNER(S). ANY PROJECTIONS, OPINIONS OR ESTIMATES ARE SUBJECT TO UNCERTAINTY AND DO NOT SIGNIFY CURRENT OR FUTURE PROPERTY PERFORMANCE.